RE/MAX

SOLD

6 Ancona Street, Strathpine

4 2 2

WHAT WE LOVE ABOUT THIS HOME:
- 4 Large bedrooms all with builtins.
- Multiple living areas for a growing family.
- Large renovated kitchen + plenty of storage.
- Stone benchtops + stainless steel appliances.
- 900mm 5 burner freestanding gas cooktop.
- Air Conditioning + ceiling fans throughout.
- Polished wooden floor boards.
- Internal + external staircases.
- Outdoor alfresco area to entertain family and friends.
- Large deck overlooking salt water pool.
- Fully fenced yard with low maintenance gardens....

...

Price: $585,000

View: https://remax-u.com.au/5980047

David Kopelke

M 0427 385 580

Camden Gale
0499 160 994

FIRST FLOOR

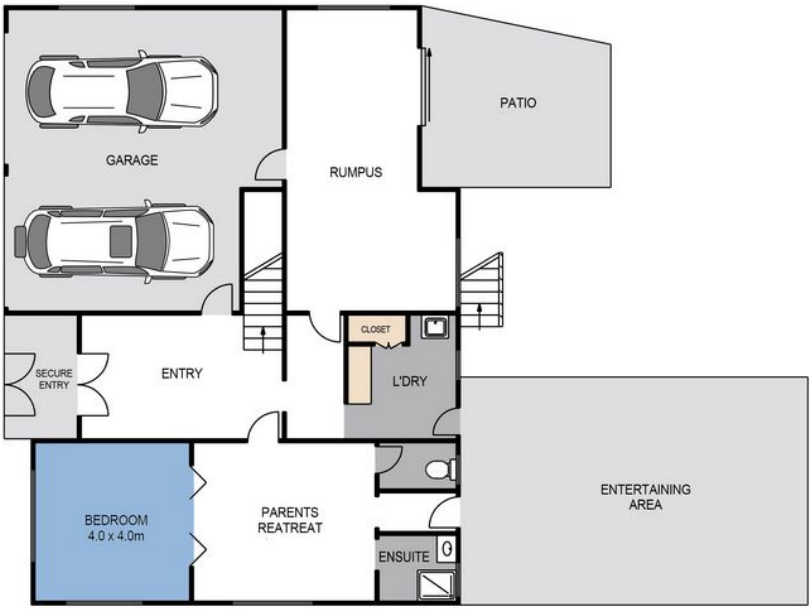

GROUND FLOOR

Whilst every attempt has been made to ensure accuracy,
Floor Plans are representative and should be used as a guide only

RE/MAX U