RE/MAX

SOLD

16 Heathcote Avenue, North Lakes

3 2 1

Anyone looking for a home in this price range needs to move very quickly for this great home. Situated in a quiet pocket of North Lakes' sought after Eastridge Estate, this 3 bedroom brick and tile home represents brilliant value. It is vacant and awaiting its new owners to add a little TLC and make it their own.
You will enjoy 3 bedrooms, master with ensuite, main bathroom with shower, bath and separate toilet. Spacious open plan living and kitchen area and the bonus of a separate living room tucked away at the front of the home. Investing? What a great gem to add to your portfolio with rental potential of $360-$370 per week.
...

Price: $350,500
View: https://remax-u.com.au/4887701

Belinda Davey
M

RE/MAX Property Specialits, Narrabeen

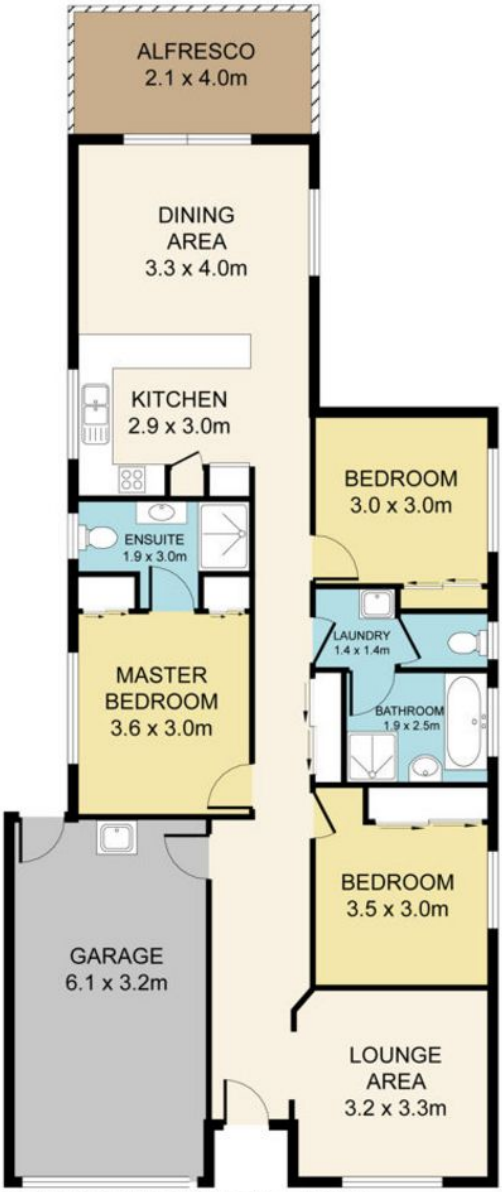

16 HEATHCOTE AVENUE, NORTH LAKES

DISCLAIMER:

PLAN SHOWN ARE FOR MARKETING PURPOSES ONLY, ALL DIMENSIONS ARE APPROXIMATE AND NOT TO SCALE. THEY ARE SUBJECT TO ERRORS AND INACCURACIES AND NO LIABILITY WILL BE ACCEPTED. INTERESTED PARTIES SHOULD MAKE THEIR OWN INQUIRES